Burgunderstr. 14 – Baufortschritt Februar 2019
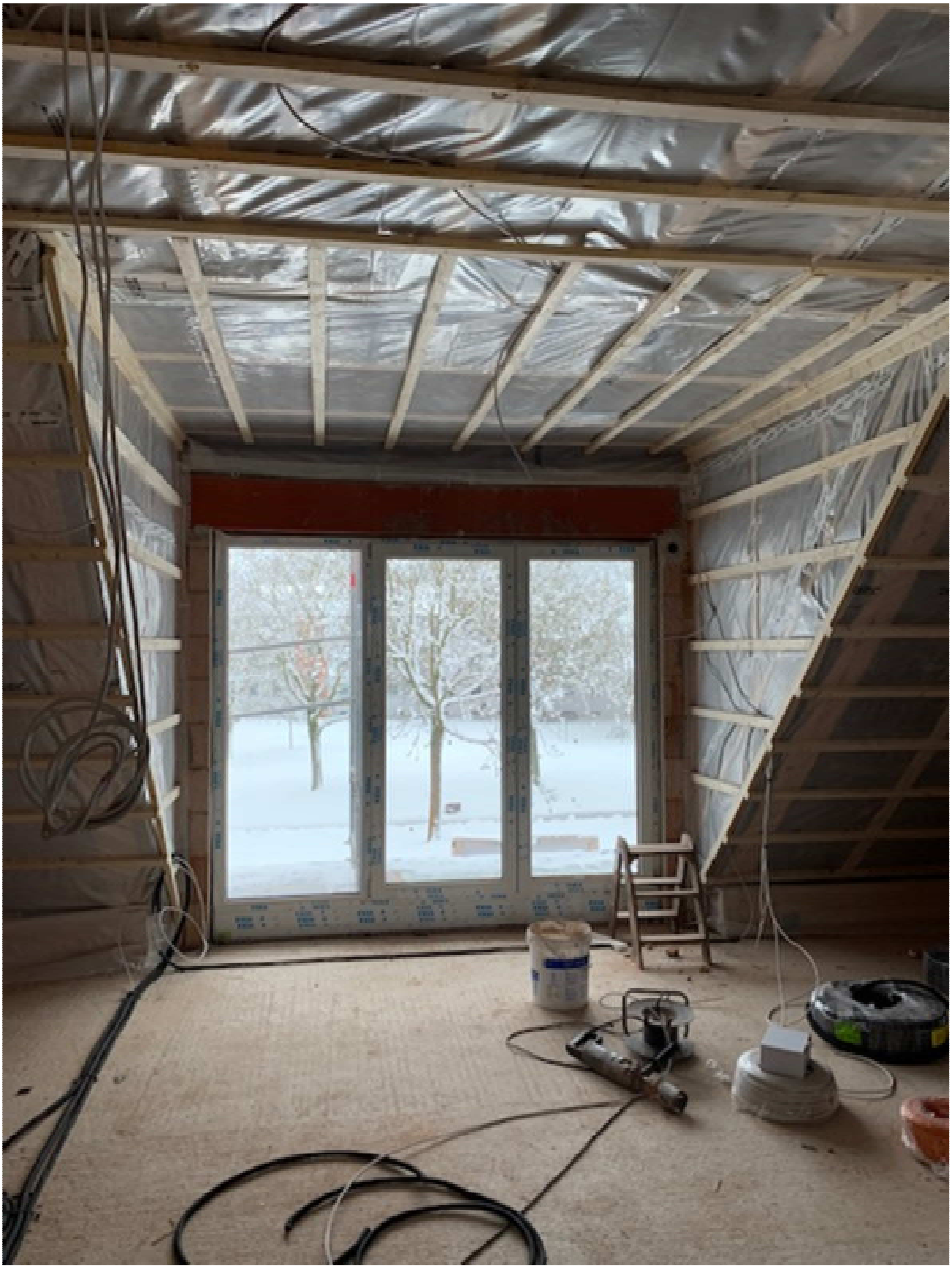
Trockenbauarbeiten – Rohinstallation HLS und Elektro